

Lilly Bell Quickstep

Euphonium #1

G.W.E. Friederich

♩=120

arr: Schmidt

D.S. al Fine

Lilly Bell Quickstep

Euphonium #2

G.W.E. Freiderich

♩=120

arr: Schmidt

D.S. al Fine

Lilly Bell Quickstep

Tuba #1

G.W.E. Freiderich

♩=120

arr: Schmidt

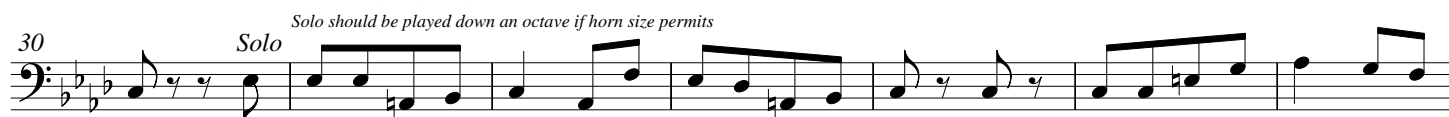

D.S. al Fine

Lilly Bell Quickstep

Tuba #2

G.W.E. Freiderich

♩=120

arr: Schmidt
